

THE REINFORCED CONCRETE BRIDGE ABUTMENT DETAILS ARE FOR REFERENCE. THE FINAL DESIGN MAY BE ALTERED TO CONFORM TO THE ACTUAL PREFABRICATED BRIDGE REQUIREMENTS AND NEEDS TO BE CONFIRMED WITH SHOP DRAWINGS FROM THE CONTRACTOR THAT ARE COORDINATED WITH THE BRIDGE SELECTION.

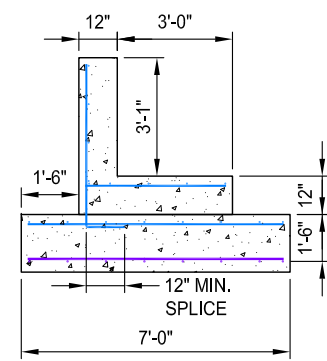

SECTION A-A'

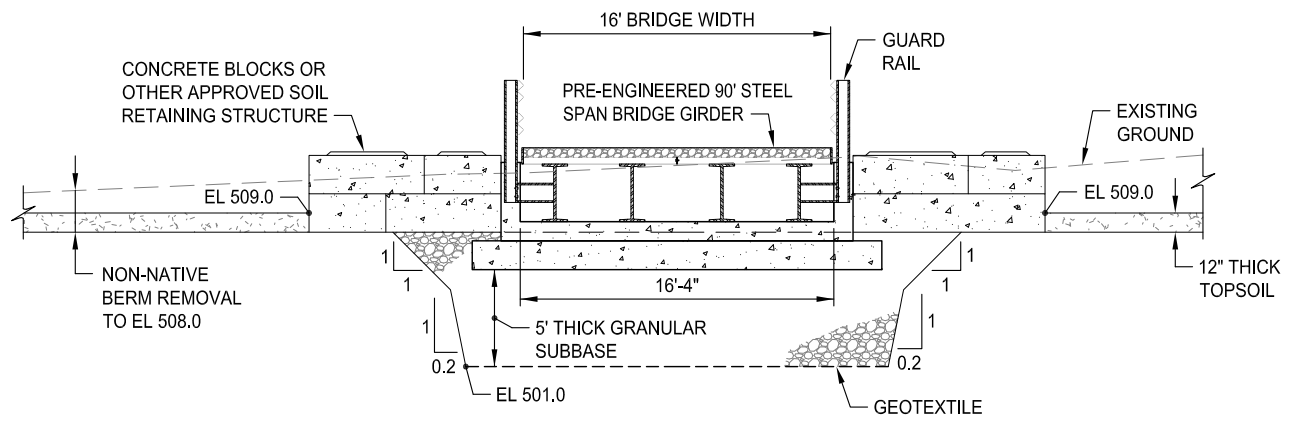
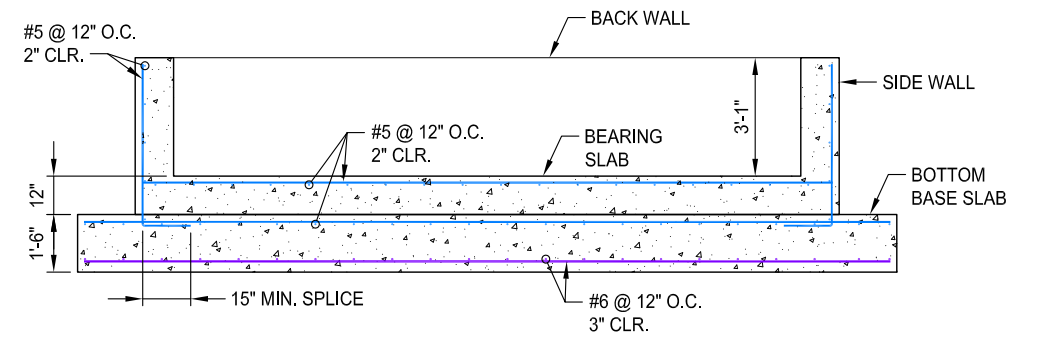

SECTION B-B'

CAMAS SWALE BRIDGE

SECTION

SCALE: 1" = 6'

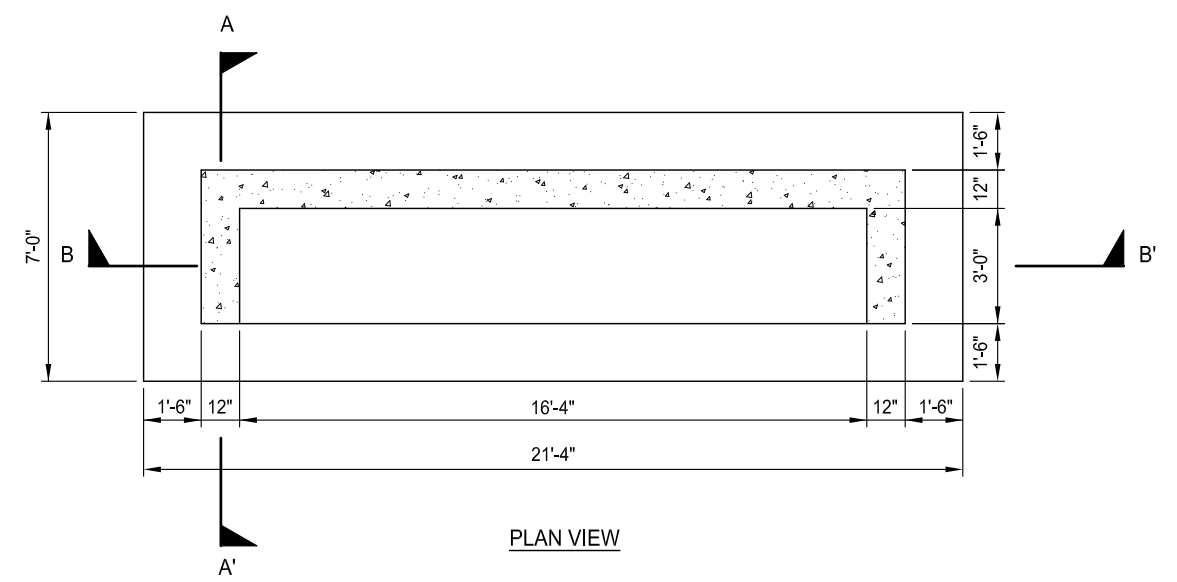

PLAN VIEW

REINFORCED CONCRETE ABUTMENT

DETAIL

1" = 3'-0"

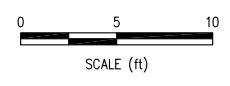

REV	DATE	DESCRIPTION	DRN BY	DES BY	CHK BY
E	12/04/2020	ISSUED FOR 98% CLIENT REVIEW	WLB	RST	RST
D	11/10/2020	ISSUED FOR 95% CLIENT REVIEW	WLB	RST	RST
C	10/20/2020	ISSUED FOR 85% CLIENT REVIEW	WLB	RST	RST
B	9/28/2020	ISSUED FOR CLIENT REVIEW	WLB	RST	RST
A	9/13/2020	ISSUED FOR CLIENT REVIEW	WLB	JB	RST

Thiel Engineering
 Richard Thiel, P.E.
 P.O. BOX 1010
 9768 YUBA RANCH WAY
 OREGON HOUSE, CA 95962
 (530) 692-9114
 FAX (530) 692-9115

SHORT MOUNTAIN LANDFILL
 LANE COUNTY, OREGON
 PHASE VI EXPANSION AND WETLANDS MITIGATION PROJECT - 2021
 BRIDGE
 SECTIONS AND DETAILS

DRAWING NO.
B104
 PROJECT NO.

C:\BE-PROJECTS\Thiel\one co\2020-ph v1 cell\2021 earthwork proj\east project 12012020.DWG 12/3/2020 11:34:07 AM PST

MEASURES ONE INCH