

BEFORE THE BOARD OF COUNTY COMMISSIONERS OF LANE COUNTY, OREGON

ORDER NO. 13-07-30-04

IN THE MATTER OF SETTING A PUBLIC
HEARING ON THE PROPOSED
SURRENDER OF PORTIONS OF
COUNTY ROAD NUMBERS 1043, 537,
2269, 2254, 540, 1421, 200, 1529, 131,
307, 388 AND 531, TO THE CITY OF
EUGENE

WHEREAS, the City of Eugene, by Ordinance Number 20509, dated December April 8, 2013, requested that jurisdiction over the county roads, or portions thereof, listed in Exhibit "A", attached to and made a part hereof by this Order, be transferred to the City of Eugene; and

WHEREAS, ORS 373.270 provides for the surrender and transfer of jurisdiction over county roads within a city. The county may transfer jurisdiction over county roads or parts thereof within a city when it is considered to be necessary, expedient, or in the best interest of the county to do so; and the governing body of the city deems it necessary or expedient and in the best interest of the city to acquire jurisdiction over the county roads or portions thereof and to the same extent as it has over public streets and alleys of the city; and

WHEREAS, the portions of roads herein proposed for surrender lie entirely within the city limits of the City of Eugene; and

WHEREAS, Lane County and the City of Eugene deem it necessary and expedient and in the best interest of each governing body to proceed with the surrender and transfer of jurisdiction over the above described county roads; and

WHEREAS, the Public Works Director of Lane County has recommended a public hearing date be established to consider the offer of surrender to the City of Eugene of those portions of said county roads as described herein, and has provided a written report attached hereto and made a part hereof by this Order, and marked as Exhibit "B"; and

WHEREAS, the Board is of the opinion that setting a date to hold a public hearing is in the best interest of the public.

NOW, THEREFORE, the Board of commissioners of Lane County **ORDERS** as follows:

1. A public hearing be set for September 10, 2013 at 1:30 p.m., at the Lane County Courthouse, 125 East 8th Avenue, Eugene, Oregon, to formally consider the surrender of the portions of County Road Numbers 1043, 537, 2269, 2254, 540, 1421, 200, 1529, 131, 307, 388 and 531, as described in Exhibit "A", attached hereto and made a part hereof by this Order, to the City of Eugene;
2. Legal notice of hearing be posted or published, in accordance with ORS 373.270;

3. The Director of the Lane County Department of Public Works prepare and provide a final report on the proposed surrender.

Inquiries regarding these surrender proceedings may be directed to Mike Jackson, Lane County Surveyor, 3050 N. Delta Highway, Eugene, OR 97408, telephone (541) 682-4195.

ADOPTED this 30th day of July, 2013

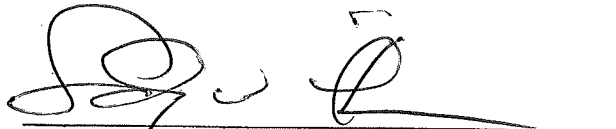
Sid Leiken, Chair
LANE COUNTY BOARD OF COMMISSIONERS

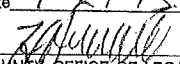
APPROVED AS TO FORM
Date 7-24-13

LANE COUNTY OFFICE OF LEGAL COUNSEL

Attachments: Vicinity Maps

EXHIBIT "A"

<u>Legal Descriptions</u>	<u>Mileage</u>
COBURG ROAD (County Road Number 1043) from the northerly end of that portion of Coburg Road surrendered to the City of Eugene in Lane County Board of Commissioners Final Order of Surrender Number 87-12-16-1, thence extending northeasterly approximately 4359 feet more or less to the intersection of Coburg Road with County Farm Road and Game Farm Road, said point being Engineer's Centerline Station L ⁴ 4+248.598 POC as shown on County Survey File No. 37049 of the Lane County Surveyor's Office, including the "A-line" that connects Coburg Road with County Farm Road beginning at Engineer's Centerline Station L ⁴ 3+000.582 of said survey and extending northwesterly 178 feet more or less to County Farm Road all in Sections 9, 16 and 17, Township 17 South, Range 3 West of the Willamette Meridian.	0.86
COUNTY FARM ROAD (County Road Number 537) from the easterly right of way of the of the northerly terminus of the north-south portion of County Farm Road (County Road Number 636), extending easterly 2750 feet, more or less, to its intersection with Coburg Road, all in Sections 8 and 9, Township 17 South, Range 3 West of the Willamette Meridian.	0.52
CROCKER ROAD (County Road Number 2269) from the southerly right of way of Irvington Drive extending southerly 1027 feet, more or less, to the southerly right of way of Blackfoot Avenue, all in Sections 2 and 11, Township 17 South, Range 4 West of the Willamette Meridian.	0.19
IRVING ROAD (County Road Number 2254) from the easterly right of way of Dover Street extending easterly approximately 540 feet to the westerly right of way of Newcastle Street, all in Section 11, Township 17 South, Range 4 West of the Willamette Meridian.	0.10
IRVINGTON DRIVE (County Road Number 540) from the easterly right of way of Northwest Expressway extending easterly 6864 feet, more or less, to a point 3461.5 feet easterly of the southeast corner of the Marion Scott DLC No. 56, said point being on a southerly extension of the easterly line of that property described in Warranty Deed recorded October 21, 2003 on Reception Number 2003-103360, Lane County, Oregon Deed Records, all in Sections 2 and 3, Township 17 South, Range 4 West of the Willamette Meridian.	1.30
NOTTINGHAM AVENUE (County Road Number 1421) from the easterly right of way of Scenic Drive extending easterly 750 feet, more or less, to the east boundary of the First Addition to Nottingham Park, as platted and recorded in Book 51, Page 2, including the two cul-de-sacs extending northerly from the northerly right of way of said Nottingham Avenue serving lots 4 through 15 in Block 2 of Nottingham Park, as platted and recorded in Book 43, Page 17, Lane County, Oregon Plat Records, all in Sections 1 and 2, Township 17 South, Range 4 West of the Willamette Meridian.	0.22
RIVER ROAD (County Road Number 200) from the southerly right of way of Maynard Avenue extending southeasterly 700 feet, more or less, to the northerly right of way of Merry Lane, all in Section 13, Township 17 South, Range 4 West of the Willamette Meridian.	0.13
RIVER ROAD (County Road Number 200) from the northerly end of that portion of River Road surrendered to the City of Eugene in Lane County Board of Commissioners Final Order of Surrender Number 87-12-16-1 described as the westerly extension of the northerly right of way line of Azalea Drive, thence extending northwesterly 2300 feet, more or less, to the existing Eugene City Limits at Wedgewood Drive, all in Section 11, Township 17 South, Range 4 West of the Willamette Meridian.	0.44

EXHIBIT "A"

ROSY TURN (County Road Number 1529) from the westerly right of way of Horn Lane extending westerly 350 feet, more or less, to its westerly terminus as platted and recorded in Rosy Turn Subdivision, Book 32, Page 29, Lane County, Oregon Plat Records, all in Section 23, Township 17 South, Range 4 West of the Willamette Meridian.	0.07
ROYAL AVENUE (County Road Number 131) from the easterly right of way of Green Hill Road extending easterly 5300 feet, more or less, to the west line of that portion of Royal Avenue surrendered to the City of Eugene in Lane County Board Order approved on May 4 th , 1966, said point also being the east line of Sections 20 and 29, all in Sections 20 and 29, Township 17 South, Range 4 West of the Willamette Meridian.	1.00
SOUTH GARDEN WAY (County Road Numbers 307, 388 and 531) from the southerly end of that portion of South Garden Way (County Road Number 307 and 388) surrendered to the City of Eugene in Lane County Board of Commissioners Final Order of Surrender Number 04-2-25-1, said point described as being 1525 feet, more or less, southerly of the southwesterly right of way line of Interstate 105/Interstate 5, thence extending southerly 238 feet, more or less, to the angle point in County Road Number 388, thence westerly 420 feet, more or less, to the easterly right of way of the portion of South Garden Way (County Road Number 531) surrendered to the City of Eugene in the aforementioned Board Order, all in Section 28, Township 17 South, Range 3 West of the Willamette Meridian.	0.12
Total Mileage	4.95

EXHIBIT "B"

BEFORE THE BOARD OF COUNTY COMMISSIONERS OF LANE COUNTY, OREGON

DIRECTOR'S PRELIMINARY
REPORT

IN THE MATTER OF SETTING A PUBLIC
HEARING ON THE PROPOSED SURRENDER
OF PORTIONS OF COUNTY ROAD
NUMBERS 1043, 537, 2269, 2254, 540, 1421,
200, 1529, 131, 307, 388 AND 531, TO THE
CITY OF EUGENE

The City of Eugene has passed Ordinance Number 20509, dated April 8, 2013, formally requesting the transfer of jurisdiction of portions of County Road Numbers 1043, 537, 2269, 2254, 540, 1421, 200, 1529, 131, 307, 388 and 531 located within the city limits.

The various roads, consisting of a total of 4.95 miles of right of way are listed in Exhibit "A", attached to and made a part of the Resolution and Order setting a public hearing on the proposed surrender of said roads. The subject roads are currently under the jurisdiction of Lane County, and the transfer of jurisdiction over these county roads would enable the City to maintain, develop, and improve the roads to the City's own specifications, standards, and timetables.

ORS 373.270 provides for the transfer of jurisdiction over county roads within a city. The county may transfer jurisdiction over county roads or portions thereof within a city when it is considered to be necessary, expedient, or in the best interest of the county to do so; and the governing body of the city deems it necessary or expedient and for the best interest of the city to acquire jurisdiction over the county roads, or portions thereof, to the same extent as it has over public streets and alleys of the city.

It is recommended the Resolution and Order be approved setting a public hearing on the proposed surrender of jurisdiction of the portions of county roads as described in Exhibit "A" of said Resolution and Order.

DATED this 12 day of July, 2013.



Marsha Miller, Director
Department of Public Works



NO SCALE

Portions of Coburg Road and County Farm Road to be Surrendered to the City of Eugene

Sections 8, 9, 16 & 17 T. 17S. R. 3W. W.M.

Lane County

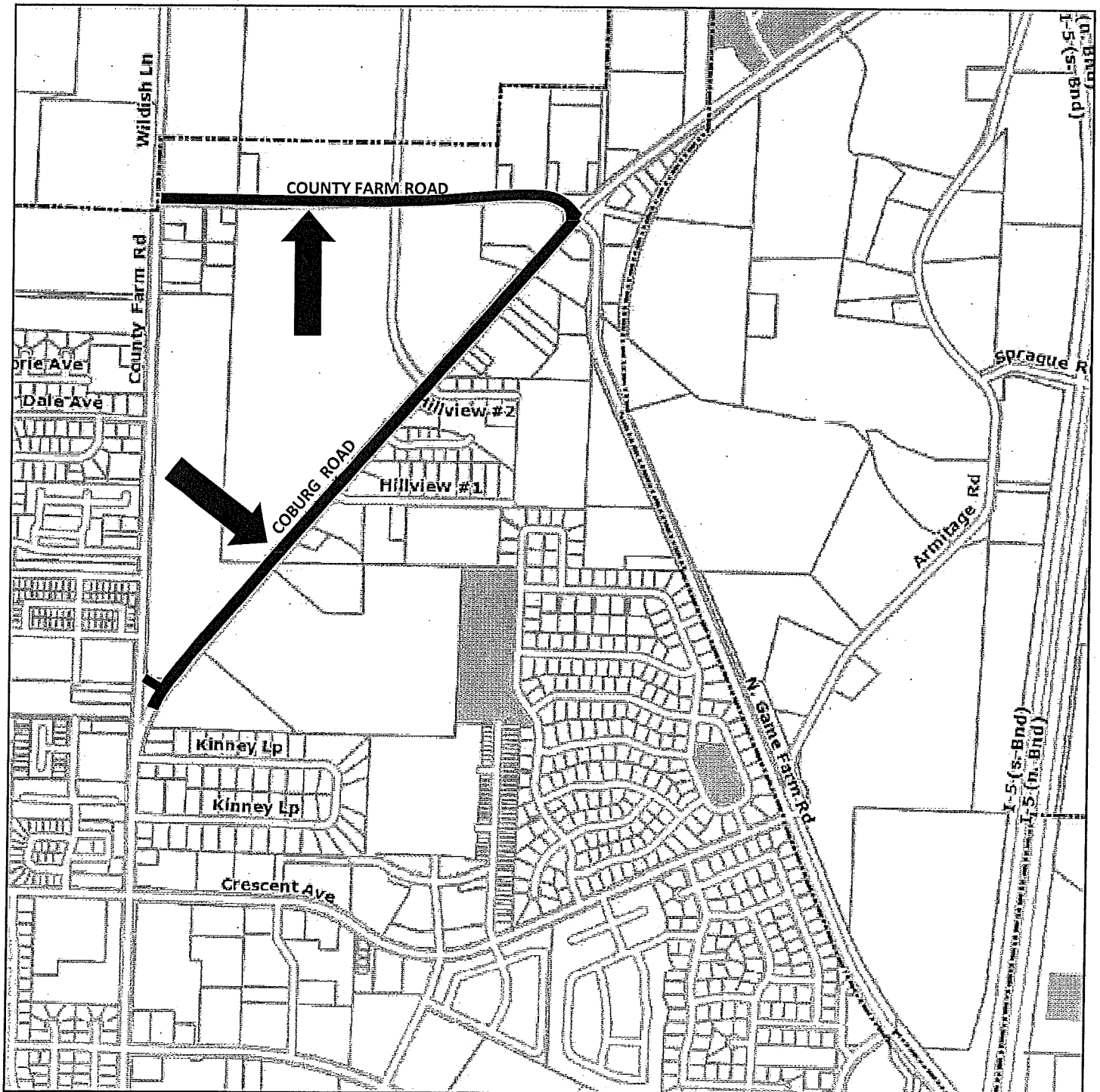



NO SCALE

Portions of Irvington Drive, Crocker Road and River Road to be Surrendered to the City of Eugene

Sections 2, 3 & 11, T. 17S. R. 4W. W.M.

Lane County

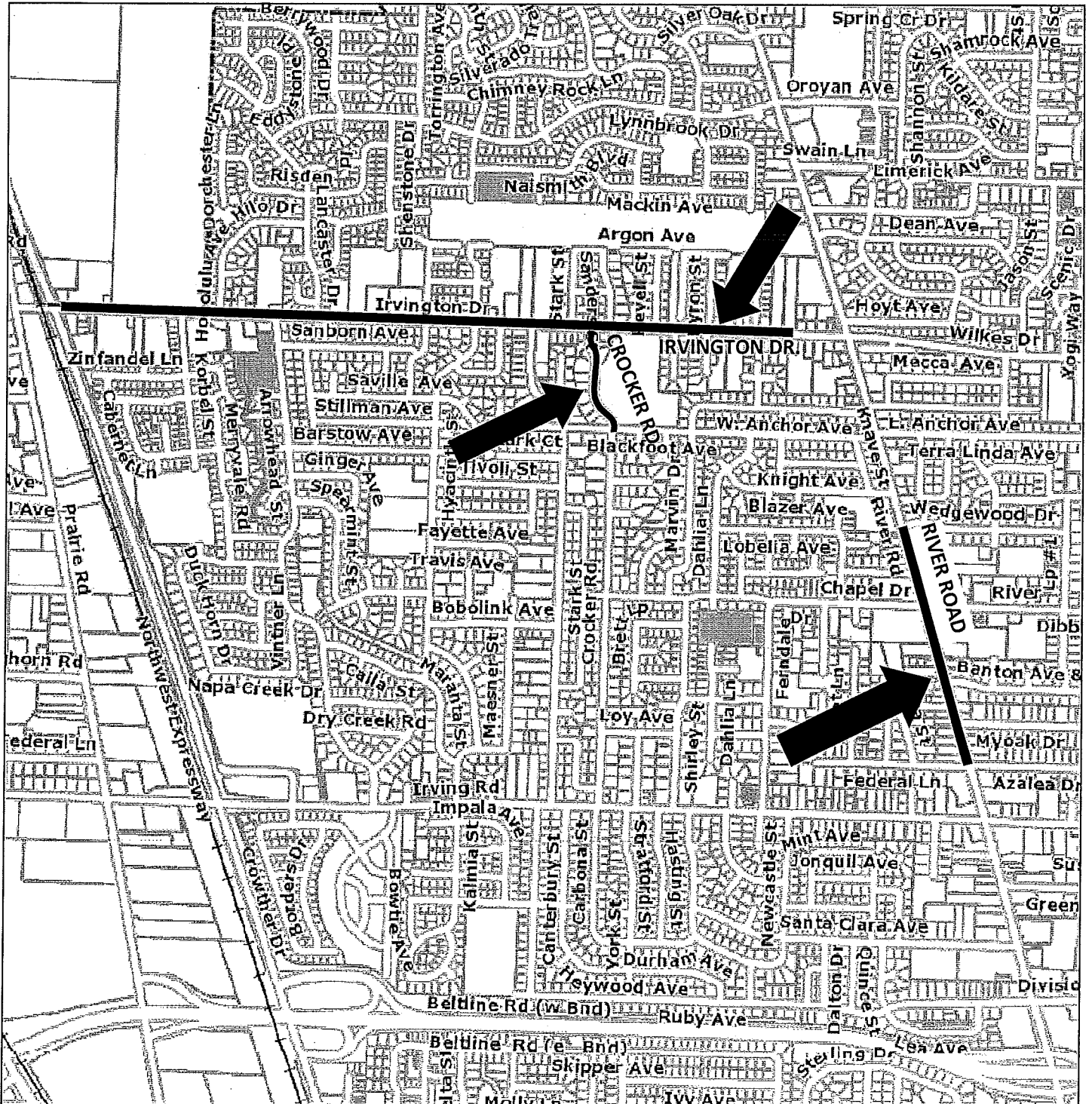



NO SCALE

Portions of Irving Road, River Road and Rosy Turn
to be Surrendered to the City of Eugene

Sections 11, 13, & 23, T. 17S. R. 4W. W.M.

Lane County

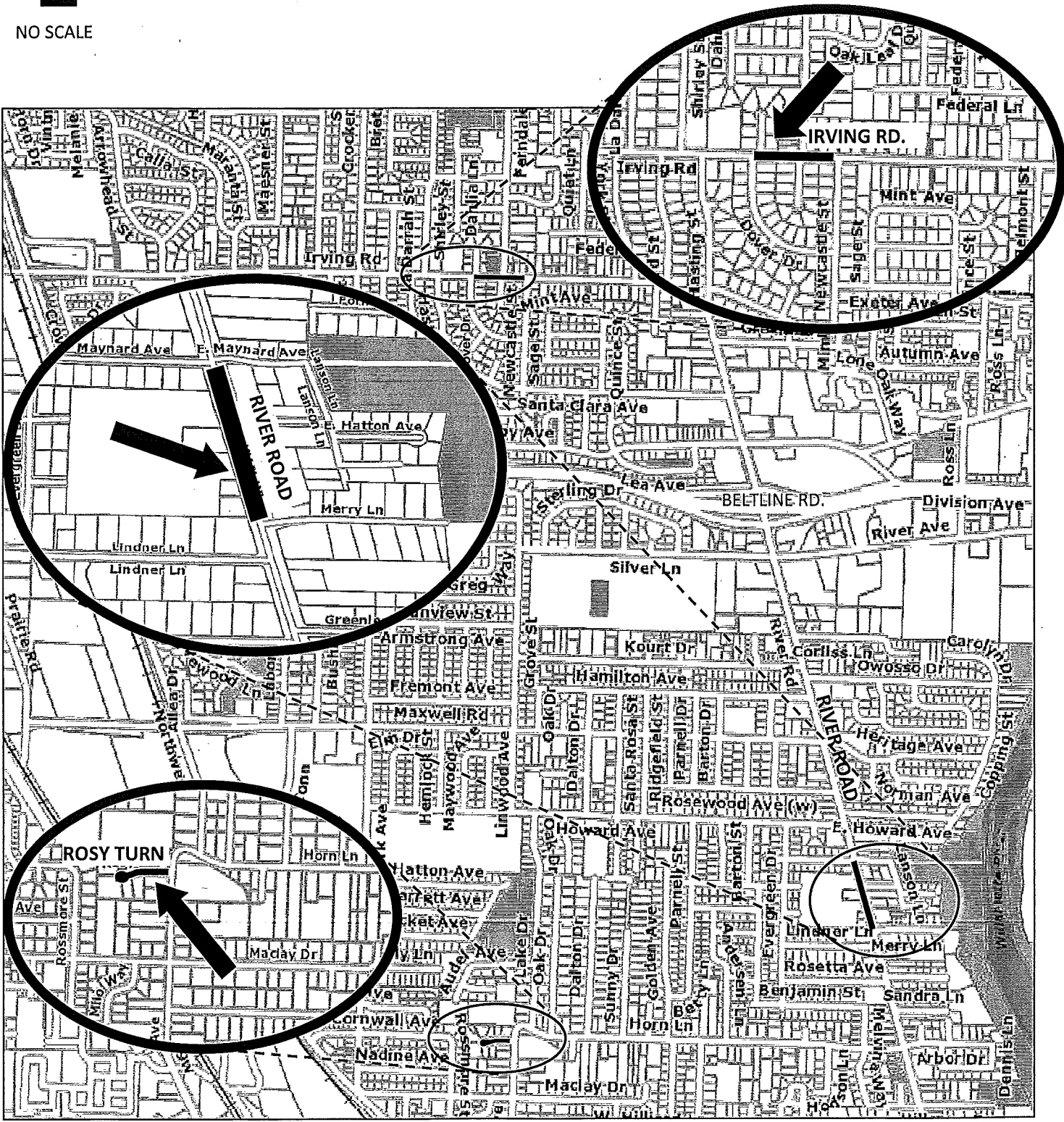



**Portion of Nottingham Avenue
to be Surrendered to the City of Eugene**

Sections 1 & 2, T. 17S. R. 4W. W.M.

NO SCALE

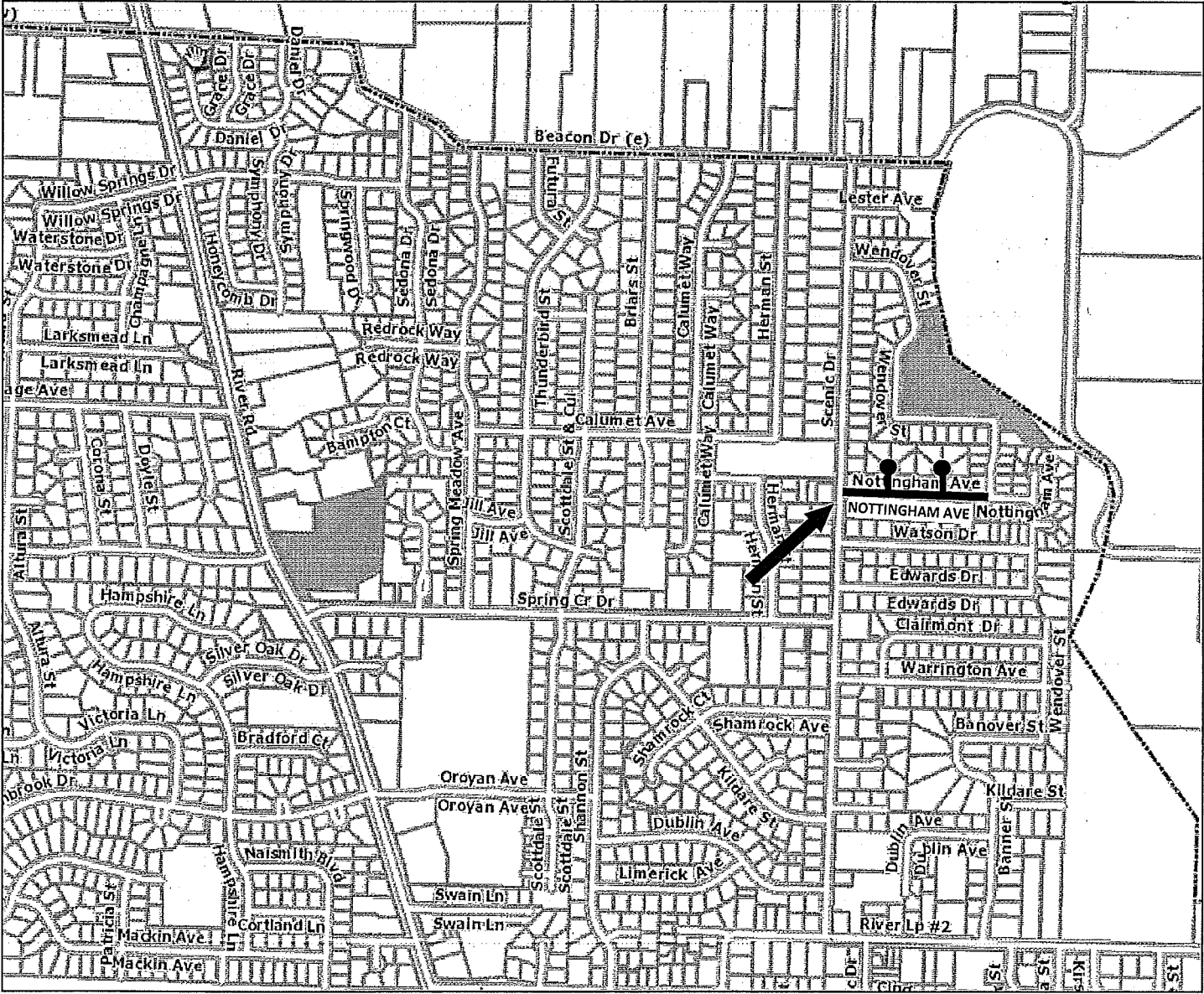



NO SCALE

Portion of Royal Avenue to be Surrendered to the City of Eugene

Sections 20 & 29, T. 17S. R. 4W. W.M.

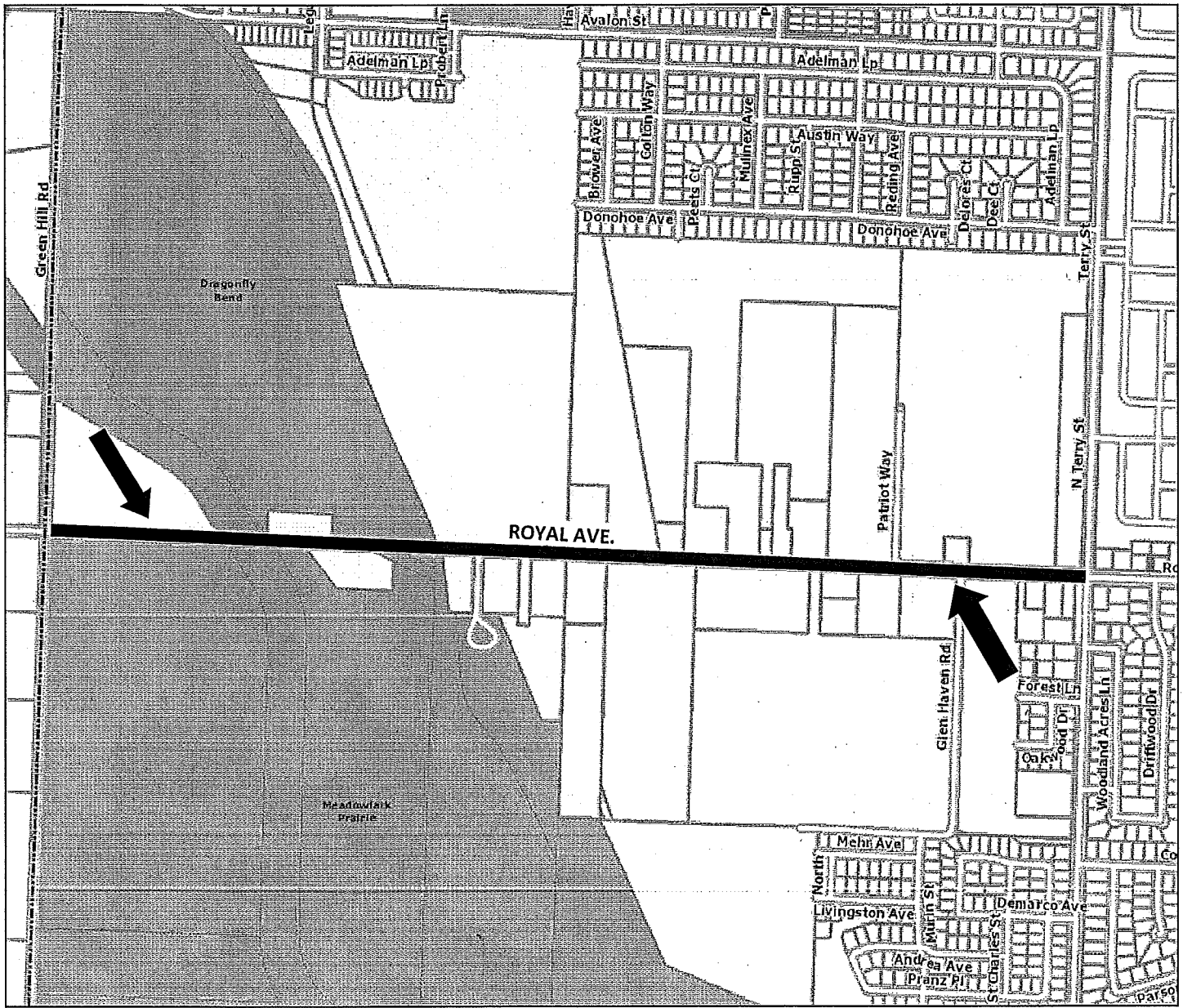



NO SCALE

Portion of South Garden Way to be Surrendered to the City of Eugene

Sections 28, T. 17S. R. 3W. W.M.

