

BEFORE THE BOARD OF COMMISSIONERS OF LANE COUNTY, OREGON

ORDER NO: 16-09-20-03

IN THE MATTER OF AUTHORIZING THE
TEMPORARY CLOSURE OF GILHAM ROAD
(COUNTY ROAD NO. 1079) FOR UP TO A
TOTAL OF 20 DAYS IN CONNECTION WITH
ROAD IMPROVEMENTS AS PART OF THE
STERLING WOODS, 2ND ADDITION
SUBDIVISION PROJECT.

WHEREAS, in December, 2015, the City of Eugene approved plans for a 36-lot subdivision, Sterling Woods, 2nd Addition off Gilham Road; and

WHEREAS, plans for the subdivision include a half street improvement to add curb, gutter, and sidewalks on the westerly section of Gilham Road fronting the proposed Sterling Woods, 2nd Addition Subdivision; and

WHEREAS, Gilham Road is a Urban Local Road serving the residential area north of Ayres Road; and

WHEREAS, construction of the roadway improvement on the west side of Gilham Road is scheduled for September-November, 2016 and closure of the road would have minimal impact of area traffic, provide safer working conditions, and reduce the construction time and cost due to the detour route that would be established; and

WHEREAS, a detour route will be provided as shown in Attachment 2; and

WHEREAS, pursuant to Lane Code 15.220, the Public Works Director is authorized to temporarily close a road in the interest of public safety;

NOW, THEREFORE, the Board of County Commissioners of Lane County **ORDERS** as follows:

That the Public Works Director is authorized to allow the temporary closure of Gilham Road for up to 20 days, during the period beginning September 28, 2016 through November 10, 2016.

ADOPTED this 20th day of September, 2016.



Faye Stewart, Chair
Lane County Board of Commissioners

APPROVED AS TO FORM
Date 9/28/16

LANE COUNTY OFFICE OF LEGAL COUNSEL

Attachment 2

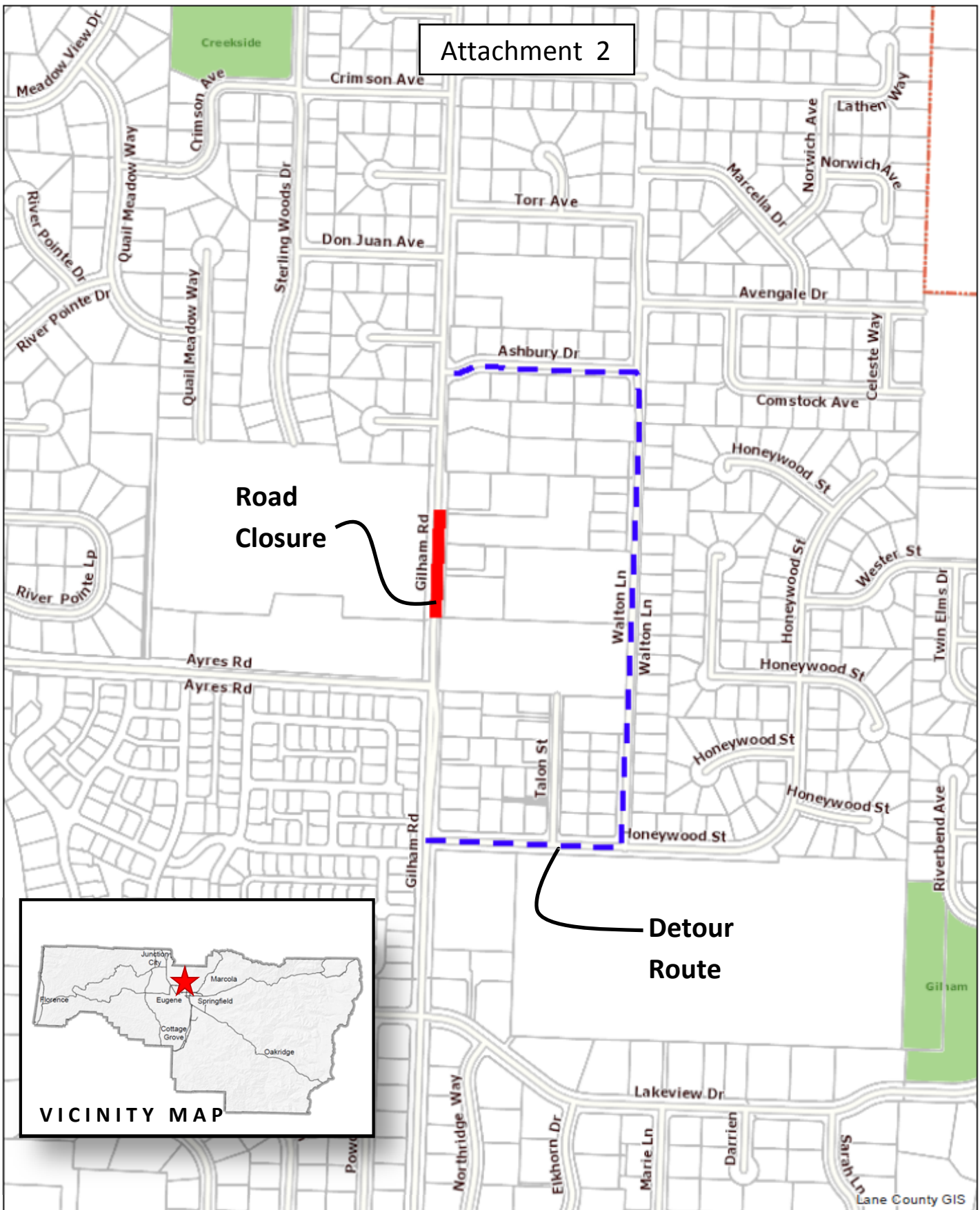

Road Closure

Detour Route



The information on this map was derived from digital databases on the Lane County regional geographic information system. Care was taken in the creation of this map, but is provided "as is". Lane County cannot accept any responsibility for errors, omissions or positional accuracy in the digital data or the underlying records. Current plan designation, zoning, etc., for specific parcels should be confirmed with the appropriate agency. There are no warranties, expressed or implied, accompanying this product. However, notification of any errors will be appreciated.

