

BEFORE THE BOARD OF COMMISSIONERS OF LANE COUNTY, OREGON

ORDER NO: 21-03-09-02

IN THE MATTER OF POSTING WEIGHT  
LIMITS FOR TRUCKS USING THE HILLS  
CREEK BRIDGE (STATE BRIDGE NO.  
39C628) LOCATED ON HILLS CREEK  
ROAD AT MILE POST 1.87 IN THE  
JASPER AREA.

**WHEREAS**, pursuant to ORS 810.030, the County may impose limits on any weight or dimension of any vehicle or combination of vehicles to protect any highway or section of highway from being unduly damaged and to protect the interest and safety of the general public; and

**WHEREAS**, load rating analyses conducted by the State Bridge Engineering Section of the Oregon Department of Transportation found that the Hills Creek Bridge, State Bridge No. 39C628, located on Hills Creek Road at Mile Post 1.87 should be weight limited; and

**WHEREAS**, the Hills Creek Bridge, State Bridge No. 39C628 is presently not load posted; and

**NOW, THEREFORE**, the Board of County Commissioners of Lane County **ORDERS** as follows:

1. That the Hills Creek Bridge, State Bridge No. 39C628, located on Hills Creek Road at MP 1.87 be weight limited and posted as follows: 20 tons for the Type 3 trucks, 19 tons for the SU 4-axle trucks, 20 tons for the SU 5-axle trucks, 21 tons for the SU 6-axle trucks, 21 tons for the SU 7-axle trucks, 26 tons for the Type 3S-2 trucks, and 26 tons for the Type 3-3 trucks.

**ADOPTED** this 9th day of March, 2021.

  
\_\_\_\_\_  
Joe Berney, Chair  
Lane County Board of Commissioners

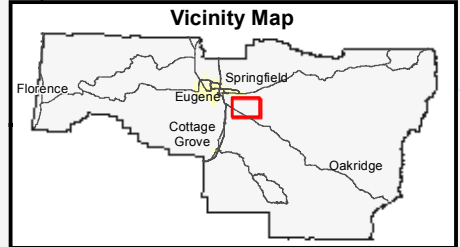
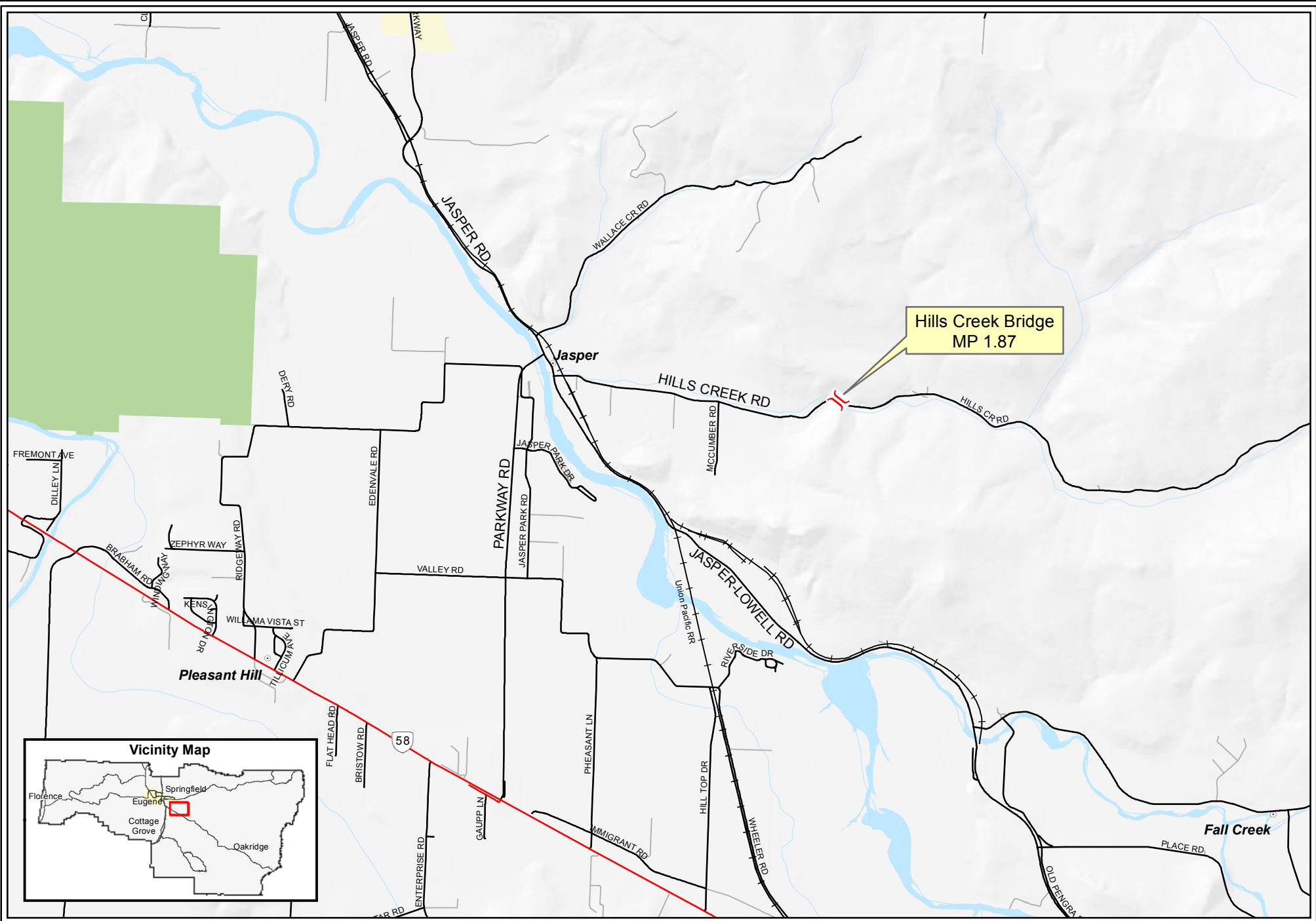

The information on this map was derived from digital databases on the Lane County regional geographic information system. Care was taken in the creation of this map, but is provided "as is". Lane County cannot accept any responsibility for errors, omissions or positional accuracy in the digital data or the underlying records. Current plan designation, zoning, etc., for specific parcels should be confirmed with the appropriate agency. There are no warranties, expressed or implied, accompanying this product. However, notification of any errors will be appreciated.

- County Road
- Other Road
- State Road
- Railroad

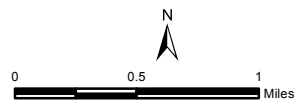

## Hills Creek Road

Lane County, Oregon

Drawn By: lcpwgr

Date: 2/17/2021