



**DIRECTOR'S ORDER NO. DO-10-224**

**DESIGNATION OF THE FLORENCE ENTERPRISE ZONE**

Under Oregon Revised Statutes 285C.250 (2009), the Director of the Oregon Business Development Department shall designate enterprise zones to replace zones that terminate under ORS 285C.245(2). The City of Florence and Port of Siuslaw have sponsored an application for designation of an enterprise zone. Department staff has reviewed this application for designation and concluded that its approval meets the requirements of the law.

**BE IT SO ORDERED AND DIRECTED:**

1. Effective July 1, 2010, the area within the City of Florence described in the attached legal description and map is designated as a rural enterprise zone to be known as the Florence Enterprise Zone (II).
2. Unless extended or rescinded sooner, this Director's Order is rescinded on June 30, 2013, or at the latest, subject to revision of ORS 285C.255, on June 30, 2021.
3. The enterprise zone designated in Item One (1) above is hereby acknowledged as the re-designation and continuation of the terminated Florence Enterprise Zone (I).
4. The Florence (II) Enterprise Zone shall exempt qualified property of hotels, motels and destination resorts, subject to the respective legal requirements.

Done at Salem, Oregon, the Twenty-ninth Day of June, Two thousand ten,



Tim McCabe, Director.

**Appendix Attached**

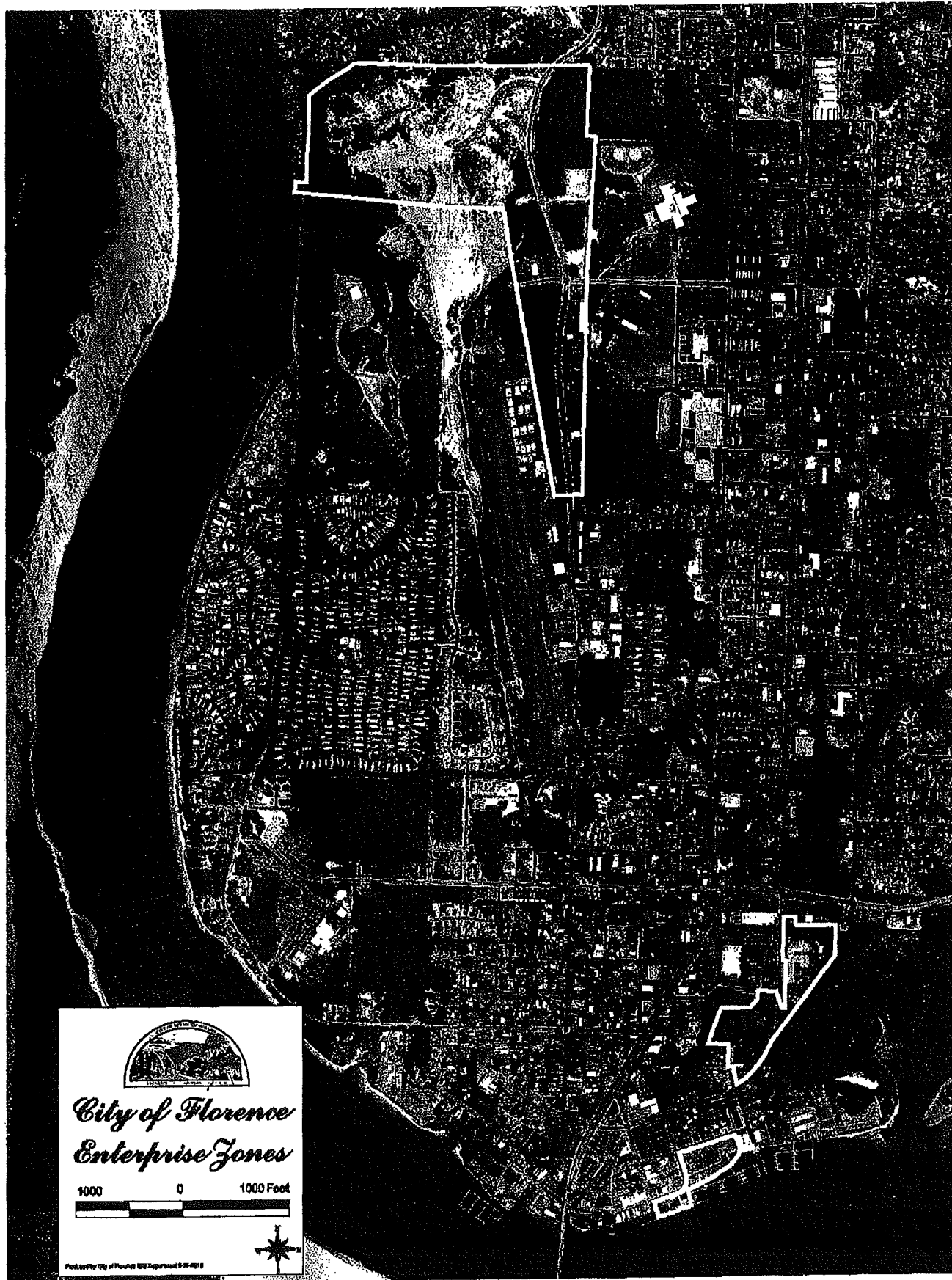

*City of Florence*  
*Enterprise Zones*

1000 0 1000 Feet



Published by City of Florence GIS Department 9-16-09