

BEFORE THE BOARD OF COMMISSIONERS OF LANE COUNTY, OREGON

ORDER NO: 16-03-08-03

IN THE MATTER OF DESIGNATING A TAX  
FORECLOSED PROPERTY IDENTIFIED AS  
MAP NO. 19-12-12-00-01701 (5928 CANARY  
RD., WESTLAKE) AS COUNTY PARK  
LAND

WHEREAS Lane County acquired due to property tax foreclosure property identified as Assessor's Map No. 19-12-12-00-01701 commonly known as 5928 Canary Rd., Westlake and

WHEREAS ORS 275.320 provides for designating tax foreclosed property as county park and recreation lands and

WHEREAS Lane Manual 21.435 provides procedures for designating tax foreclosed property as park and recreation land and the procedures have been adhered to

NOW, **THEREFORE**, the Board of County Commissioners of Lane County **ORDERS** as follows:

1. Pursuant to ORS 275.320 and Lane Manual 21.435 that County owned property identified as Assessor's Map No. 19-12-12-00-01701 be designated as County park and recreational land.

ADOPTED THIS 8th day of March, 2016



\_\_\_\_\_  
Faye Stewart, Chair  
Lane County Board of Commissioners

APPROVED AS TO FORM

Date 2-29-16

\_\_\_\_\_  
LANE COUNTY OFFICE OF LEGAL COUNSEL

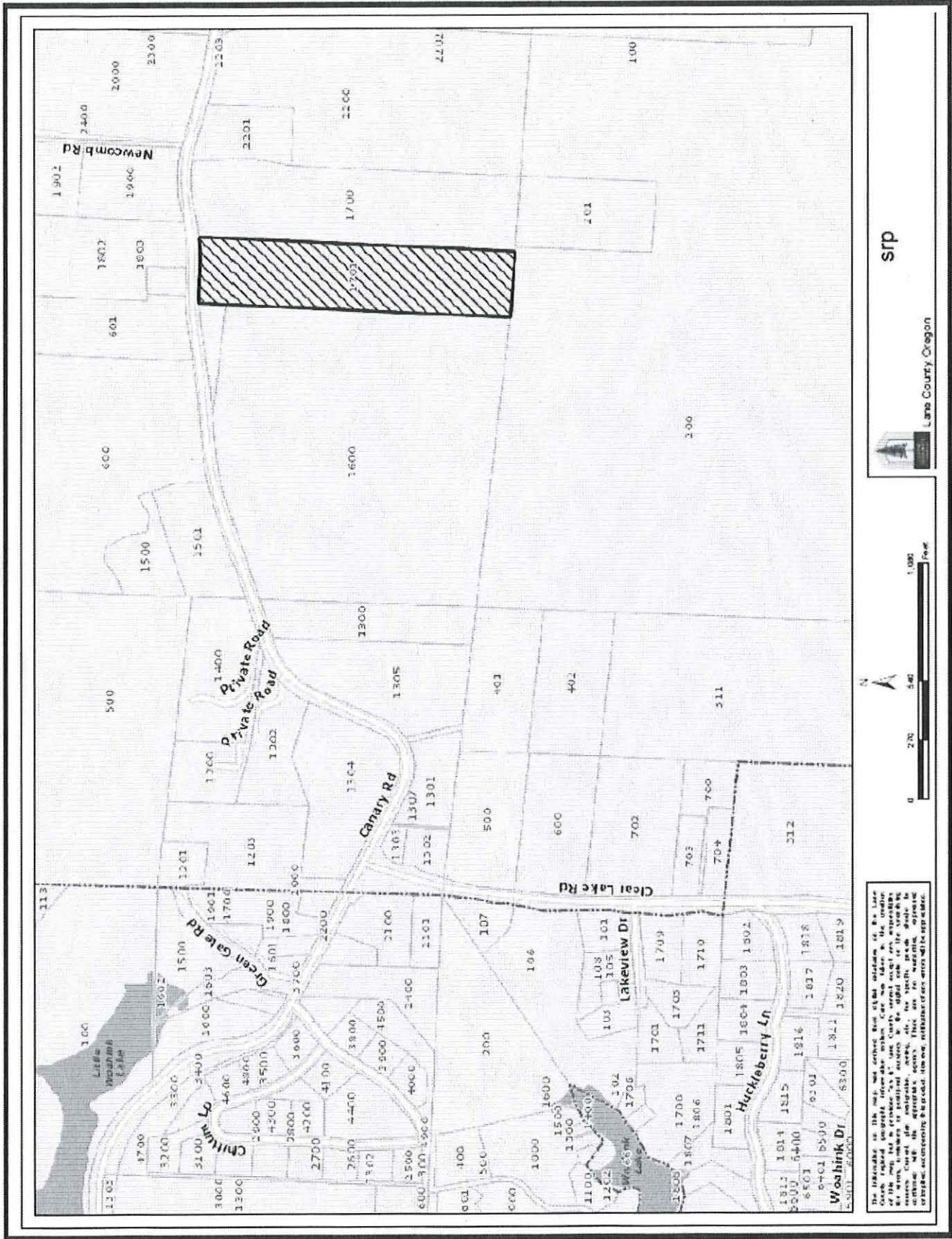

The information on this map was derived from official records of the Lane County Register-Recorder's Office. The Lane County Register-Recorder's Office is not responsible for the accuracy of the information on this map. The Lane County Register-Recorder's Office is not responsible for the accuracy of the information on this map. The Lane County Register-Recorder's Office is not responsible for the accuracy of the information on this map.



SRP

Lane County, Oregon