

BEFORE THE BOARD OF COUNTY COMMISSIONERS
OF LANE COUNTY, OREGON

IN THE MATTER OF ACCEPTING DEEDS)
FOR STRIPS OF LAND TO BE USED FOR) ORDER NO.
COUNTY ROAD PURPOSES FOR RUST ROAD) 11-11-30-8
(COUNTY ROAD NUMBER 996) (16-07-17))

THIS MATTER now coming before the Board of County Commissioners of Lane County and said Board deeming it in the best interest of Lane County to dedicate to the public the real property which was conveyed to Lane County for the purpose of widening the right of way of Rust Road (County Road Number 996) for a bridge construction project, as shown on a survey filed in Lane County Surveyor's Office, numbered County Survey File 30203; and

WHEREAS, the adoption of a Capital Improvement Program approved by the Board of Commissioners in Order 91-5-1-19 authorized Lane County to initiate property acquisition for the bridge project on Rust Road; and

WHEREAS, the Department of Public Works acquired certain deeds for real property for Lane County, properly executed on the dates set after the names of the Grantors, and before the recording information in the Lane County Deed Records, and the Board of County Commissioners of Lane County deeming it proper, as a convenience for property owners in the area and as a benefit to the general public, to accept the following deeds as county road as herein set forth below:

<u>GRANTOR</u>	<u>RECORDING DATE</u>	<u>LANE COUNTY DEED RECORD</u>	<u>LANE COUNTY TAX LOT NO.</u>
Ellis L. Boone Sandra J. Boone	4/15/1991	1690R / 9116908	16-07-17 201
Jeffrey Sjostrom Melissa M. Sjostrom	4/11/1991	1690R / 9116448	16-07-17 300

NOW, THEREFORE, IT IS HEREBY ORDERED that the right of way, as described in said deeds, is hereby accepted by the Board of County Commissioners of Lane County as a public road easement, and expressly accepted as County Road by this Order; and

IT IS FURTHER ORDERED that the above Order shall be entered in the records of the Board of County Commissioners' Journal of Administration and in the road records for County Road Number 996 in the regular numbered road files in the County Surveyor's Office.

EFFECTIVE DATE: 30th day of November, 2011.

DEPARTMENT OF PUBLIC WORKS
LAND MANAGEMENT DIVISION

Approved Nov. 9, 2011

By [Signature]
Matt Laird, Division Manager

BOARD OF COUNTY
COMMISSIONERS
LANE COUNTY, OREGON

[Signature]
Chair

APPROVED AS TO FORM

Date 11-19-11 lane county

[Signature]
OFFICE OF LEGAL COUNSEL

RUST ROAD

Bridge Improvement Project

PORTION OF COUNTY ROAD NUMBER 996

NW ¼ Section 17, T. 16 S., R. 7 W. W.M.
Lane County



NO SCALE

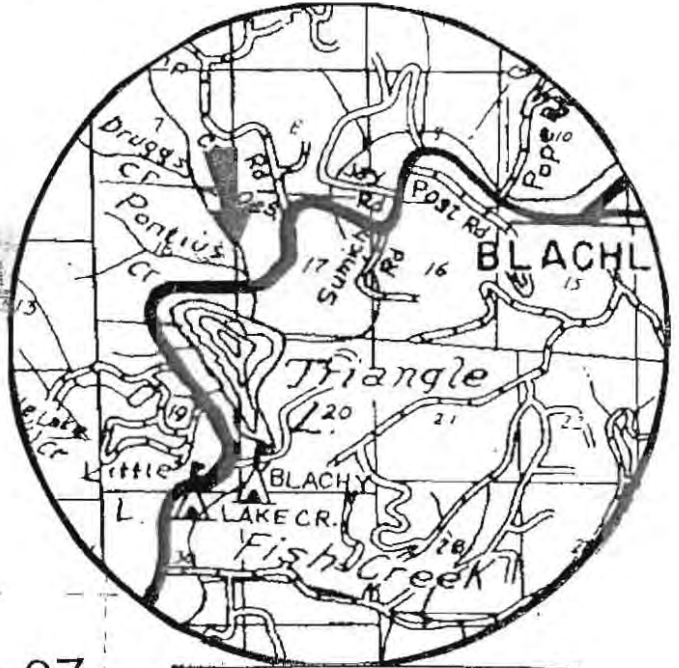

VICINITY MAP

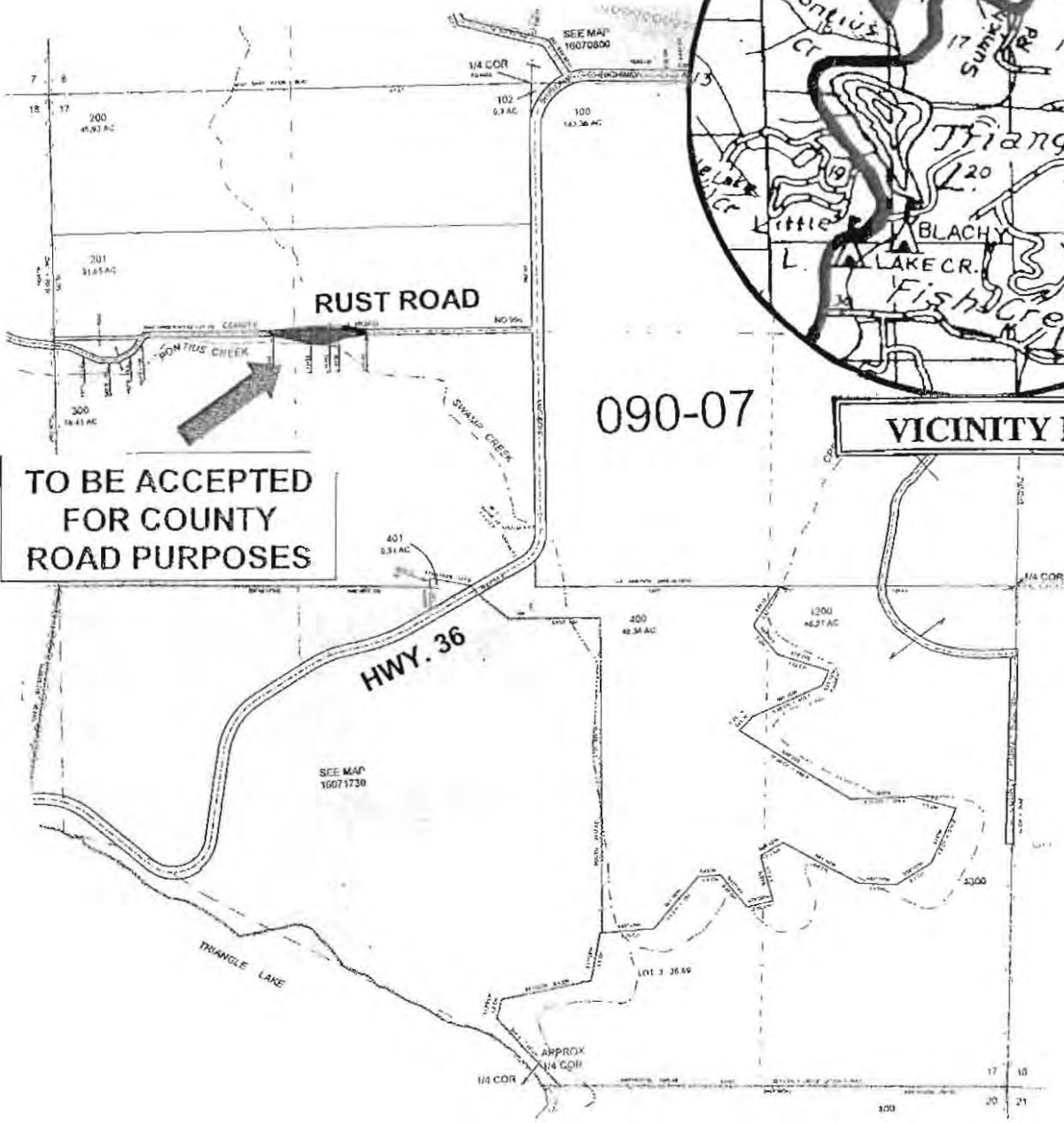

TO BE ACCEPTED
FOR COUNTY
ROAD PURPOSES

090-07