

BEFORE THE BOARD OF COUNTY COMMISSIONERS
OF LANE COUNTY, OREGON

IN THE MATTER OF ACCEPTING A DEED)
FOR A STRIP OF LAND TO BE USED FOR) ORDER NO.
COUNTY ROAD PURPOSES FOR BRIGGS HILL ROAD)
(COUNTY ROAD NUMBER 950) (18-05-36)) 11-12-14-6

THIS MATTER now coming before the Board of County Commissioners of Lane County and said Board deeming it in the best interest of Lane County to dedicate to the public the real property which was conveyed to Lane County for the purpose of widening the right of way of Briggs Hill Road (Alfred Westrope Road, County Road Number 950) for an emergency road slide repair project, as shown on a survey filed in Lane County Surveyor's Office, numbered County Survey File 42195; and

WHEREAS, the Department of Public Works acquired a certain deed for real property for Lane County, properly executed on the date set after the name of the Grantor, and before the recording information in the Lane County Deed Records, and the Board of County Commissioners of Lane County deeming it proper, as a convenience for property owners in the area and as a benefit to the general public, to accept the following deed as County Road as herein set forth below:

<u>GRANTOR</u>	<u>RECORDING DATE</u>	<u>LANE COUNTY DEED RECORD DOCUMENT NO.</u>	<u>LANE COUNTY TAX LOT NO.</u>
David L. Rochon	3/02/2011	2011-010532	18-05-36-00 801

NOW, THEREFORE, IT IS HEREBY ORDERED that the right of way, as described in said deed, is hereby accepted by the Board of County Commissioners of Lane County as a public road easement, and expressly accepted as County Road by this Order; and

IT IS FURTHER ORDERED that the above Order shall be entered in the records of the Board of County Commissioners' Journal of Administration and in the road records for County Road Number 950 in the regular numbered road files in the County Surveyor's Office.

EFFECTIVE DATE: 14th day of December, 2011.

DEPARTMENT OF PUBLIC WORKS
LAND MANAGEMENT DIVISION

Approved November 21, 2011

By [Signature]
Matt Laird, Division Manager

BOARD OF COUNTY
COMMISSIONERS
LANE COUNTY, OREGON

[Signature]
Chair

APPROVED AS TO FORM
Date 12-5-11 lane county
[Signature]
OFFICE OF LEGAL COUNSEL

ATTACHMENT "A"

NW 1/4 SECTION 36, TOWNSHIP 18 SOUTH,
RANGE 5 WEST, WILLAMETTE MERIDIAN
LANE COUNTY

NOT TO SCALE

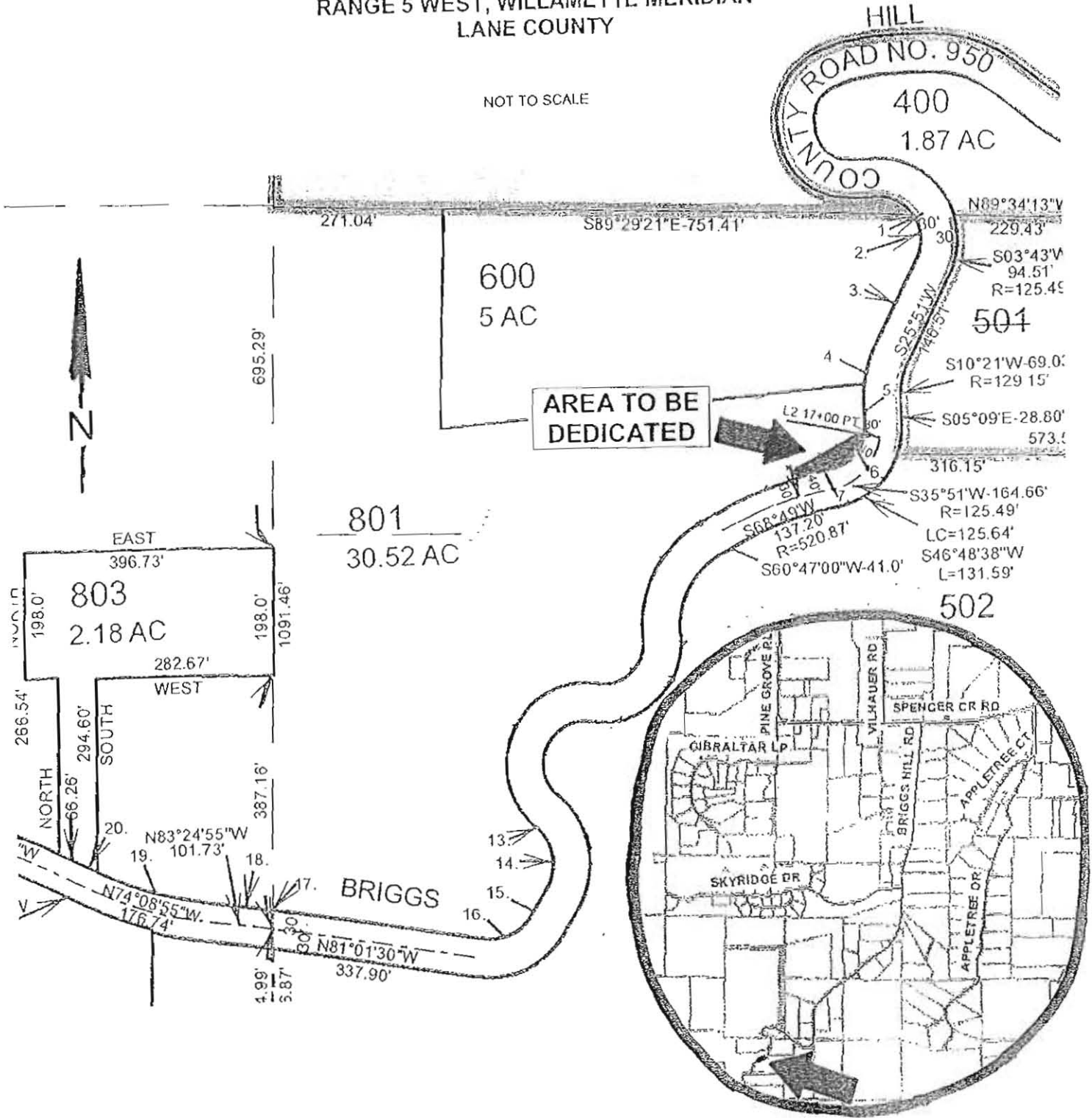

VICINITY MAP