

**BEFORE THE BOARD OF COUNTY COMMISSIONERS
OF LANE COUNTY, OREGON**

IN THE MATTER OF ACCEPTING DEEDS FOR STRIPS OF LAND TO BE USED FOR COUNTY ROAD PURPOSES FOR WILLAMETTE DRIVE (COUNTY ROAD NUMBER 542) (15-04-28)))))	ORDER NO. 12-2-22-7
---	------------------	-----------------------------------

THIS MATTER now coming before the Board of County Commissioners of Lane County and said Board deeming it in the best interest of Lane County to dedicate to the public the real property which was conveyed to Lane County for the purpose of widening the right of way of Willamette Drive (County Road Number 542) for a bridge reconstruction project, as shown on a survey filed in Lane County Surveyor's Office, numbered County Survey File 31340 (see also LCPW Engineering and Construction Services field book #1545); and

WHEREAS, the project was part of the 1989/90 through FY 1993/94 Capital Improvement Program approved by the Board of Commissioners in Order 89-4-26-5; and

WHEREAS, the Department of Public Works acquired certain deeds for real property for Lane County, properly executed on the dates set after the names of the Grantors, and before the recording information in the Lane County Deed Records, and the Board of County Commissioners of Lane County deeming it proper, as a convenience for property owners in the area and as a benefit to the general public, to accept the following deeds as county road as herein set forth below:

<u>GRANTOR</u>	<u>RECORDING DATE</u>	<u>LANE COUNTY DEED RECORD</u>	<u>LANE COUNTY TAX LOT NO.</u>
Eldon T. Andersen Janet L. Andersen	3/21/1991	1686R/9113053	15-04-28-900
Allen Hutteball Mary Ann Hutteball	4/19/1991	1691R/9117819	15-04-28-1100

NOW, THEREFORE, IT IS HEREBY ORDERED that the said deeds shall be and are hereby accepted by the Board of County Commissioners of Lane County as a public road easement ; and

IT IS FURTHER ORDERED that the right of way as described in said deeds be expressly accepted as County Road by this Order; and

IT IS FURTHER ORDERED that the above order shall be entered in the records of the Board of County Commissioners' Journal of Administration and in the road records for County Road Number 542 in the regular numbered road files in the County Surveyor's Office.

ADOPTED THIS 22nd day of February, 2012.

DEPARTMENT OF PUBLIC WORKS
LAND MANAGEMENT DIVISION

Approved January 31, 2012

By

Matt Laird
Matt Laird, Division Manager

BOARD OF COUNTY
COMMISSIONERS
LANE COUNTY, OREGON

[Signature]
Chair

APPROVED AS TO FORM

Date 2-9-11 Lane county,

[Signature]
OFFICE OF LEGAL COUNSEL

ATTACHMENT A

ACCEPTANCE OF DEEDS FOR WILLAMETTE DRIVE (CO. RD. 542)
SECTION 28, TOWNSHIP 15 SOUTH, RANGE 4 WEST, W.M.

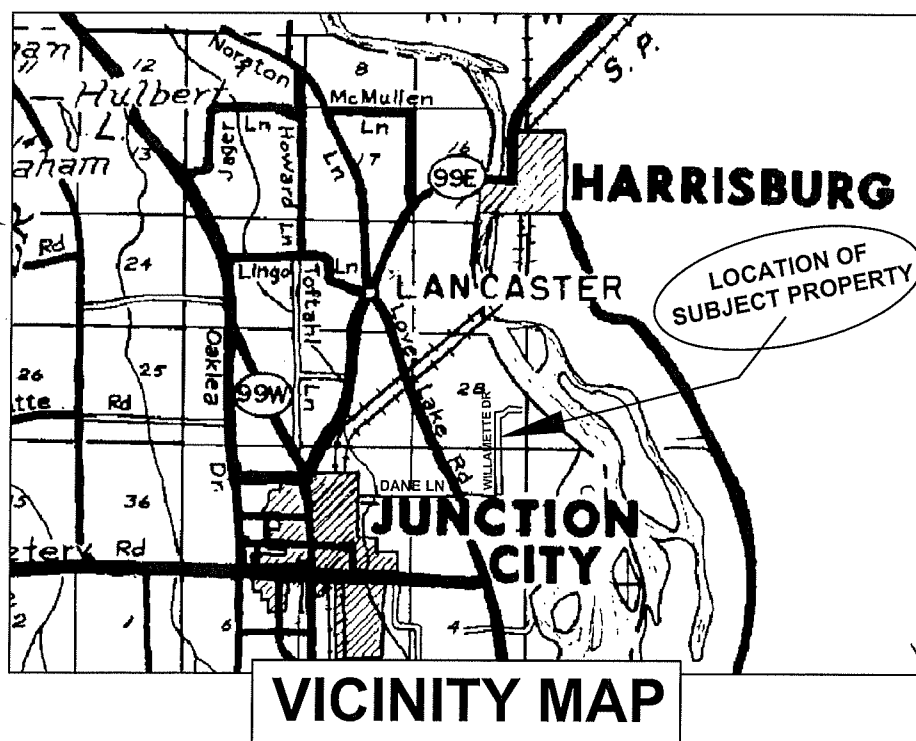
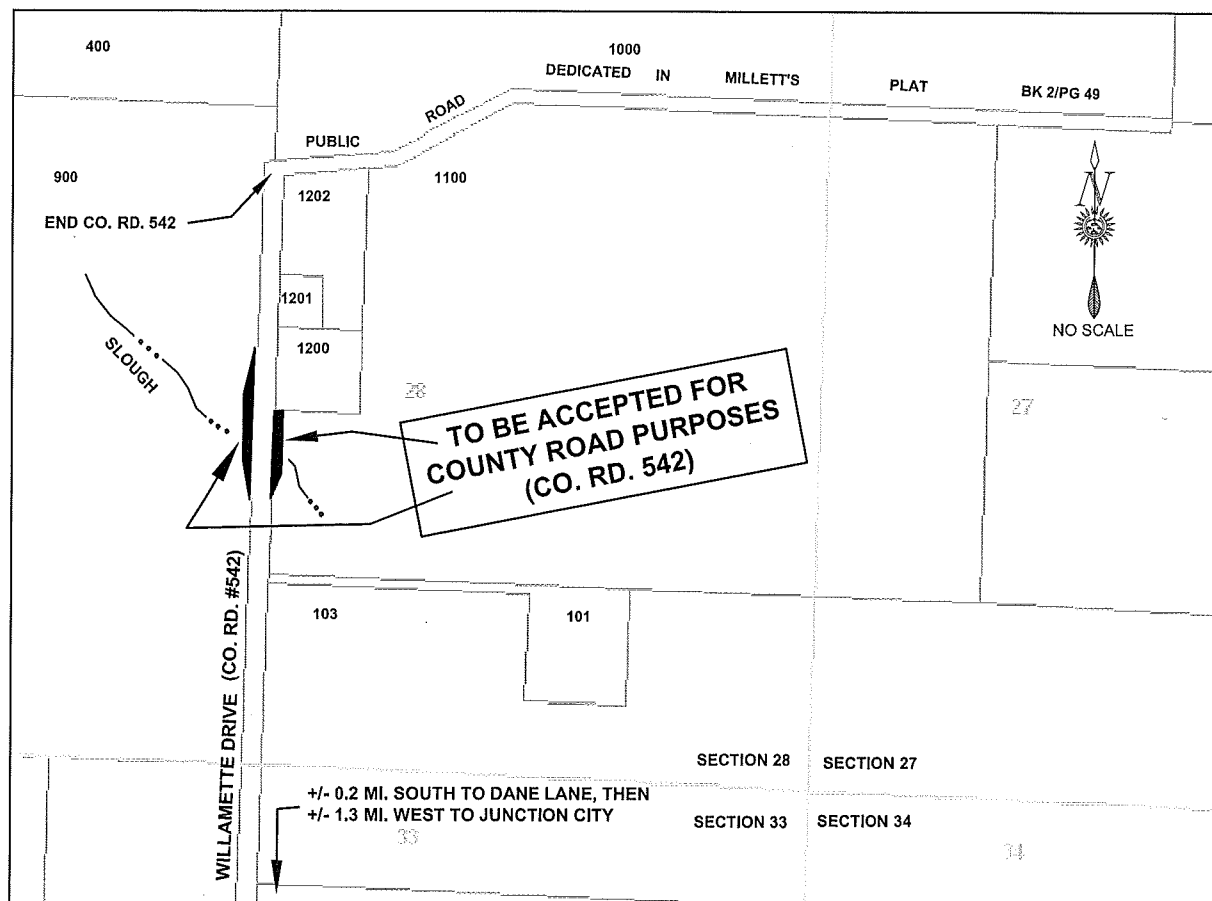

PREPARED BY THE LANE COUNTY SURVEYOR'S OFFICE